

REQUEST FOR FORMAL WRITTEN PRICE QUOTATIONS
Procurement from R30 000.00 up to a transaction value of R 200 000.00 (including Vat)
(For publication on Mogale City Website and Notice Boards)

Kindly furnish Mogale City Local Municipality with a written quotation on the goods listed hereunder:

RFQ: PWRT (R&T) 09/2022

QUOTATIONS ARE HEREBY INVITED FROM SERVICE PROVIDERS WITH A CIDB GRADING OF 1GB OR 1CE FOR THE CONSTRUCTION OF STORMWATER STRUCTURES ON AN AS AND WHEN REQUIRED BASIS FOR A PERIOD OF TWELVE (12) MONTHS.

Advertising date: Tuesday 30 November 2021

Closing date and time: Tuesday 07 December 2021 @ 11:00AM

The quotation must be submitted on the official quotation document (including all the required annexures) and must be delivered by hand before the official closing date and time to:

The SCM Unit of MCLM
Civic Centre
Corner Market & Commissioner Streets, Krugersdorp
Upper Level West Wing
Tender Box

TELEFAX OR E-MAIL QUOTATIONS WILL NOT BE ACCEPTED.

The following conditions will apply:

1. Supply Chain Management Unit, Financial Management Services Department, Civic Centre, Krugersdorp. The lowest or any quotations will not necessarily be accepted and MCLM reserves the right to accept the quotation in total or only in part.
2. To participate in MCLM's quotation procurement of goods and services, suppliers are requested to register on the MCLM supplier database. Forms available from SCM Unit or website.
3. According to the amended Codes of Good Practice, an Exempted Micro Enterprise (EME) and Qualifying Small Enterprise (QSE) are only required to obtain a sworn affidavit or a certificate issued by Companies Intellectual Property Commission (CIPC) confirming their annual turnover of R10 million or less for EME and not in excess of R50 million for the QSEs and level of Black ownership to claim BEE points
4. All suppliers of goods & services are urged to register in the National Treasury web based Central Suppliers Database with Effect from 1 July 2016 @ www.csd.gov.za
5. Bidders must ensure compliance with their tax obligations.
6. Bidders (Taxpayers) will need to register with SARS as E-Fileers through the SARS's website @www.sars.gov.za.
7. Foreigner suppliers must complete the pre-award questionnaire in PART B:3
8. The entity & all directors/Shareholders to submit municipal accounts not more than 90 days in arrears or lease agreement reflecting responsibility of municipal charges
9. Bidders must submit/ write their tax compliance status(TCS) number and CSD MAAA number.
10. Bidder/s that failed to submit or write TCS and CSD MAAA numbers will be rejected.
11. Supply chain practitioner/s will print TCS CERTIFICATE with TAX COMPLIANCE STATUS (TCS)
12. No late quotations delivered after the official closing date and time will be accepted.
13. Price(s) quoted must be valid for at least sixty (60) days from date of your offer.
14. Price(s) quoted must be firm and must be inclusive of VAT.
15. A firm delivery period must be indicated.
16. All quotations received will be evaluated on the 80/20 point scoring basis. The 80 points will be for Price and 20 points are for Broad Based Black Economic Empowerment (BBBEE) for attaining the BBBEE status level of contribution in accordance with the documents below:

- **MBD 1. Invitation to bid**
- **MBD 4. Declaration of interest**
- **MBD 6.1 Preference points claim form in terms of the preferential procurement regulations 2011**
- **MBD 8: Declaration of bidders past supply chain management practices.**
- **MBD 9: Certificate of independent bid determination.**
- **Sworn Affidavit: B-BBEE-EME (Original stamp from the Commissioner of Oath not a copy)**
- **Authority of Signatory**

If the MBD forms are not completed & submitted, your quotation will be rejected.

17. No quotation will be considered from persons in service of the state (MBD4)

**MOGALE CITY LOCAL MUNICIPALITY
REQUEST FOR FORMAL WRITTEN PRICE QUOTATION**

Mogale City Local Municipality requests a quotation on the goods listed hereunder on the Request for Quotation Forms. Please furnish all the information as requested and return the quotation on the date stipulated. Late and incomplete submissions will invalidate the quotation submitted.

RFQ NUMBER:	PWRT (R&T) 09/2022 CONSTRUCTION OF STORMWATER STRUCTURES ON AN AS AND WHEN REQUIRED BASIS FOR A PERIOD OF TWELVE (12) MONTHS
ADVERTISING DATE:	Tuesday 30 November 2021
DEPARTMENT:	Department: PWRT – Section: Roads & Transport
Central Supplier database MAAA:	
Tax Compliance Status (TSC) Pin:	
CRS NO:	
DESCRIPTION OF SERVICE	<p style="text-align: center;"><u>SCOPE OF WORK</u></p> <p>1. BACKGROUND:</p> <p>The Division Roads and Transport Services (DRTS) requires a service provider to construct stormwater structures on as and when required basis throughout the jurisdiction area of the municipality.</p> <p>Orders will depend on the works required. The BOQ quantities are only for evaluation purposes and each order may consist of only a number of items in the BOQ. Where possible labour to be sourced from local area through municipal structures.</p> <p style="text-align: center;"><u>See attached project specification attached.</u></p> <p>2. AREA OF DELIVERY:</p> <p>Throughout the jurisdiction area of the municipality</p>

TECHNICAL EVALUATION CRITERIA

- The below mentioned criteria regarding Functionality is required for responsiveness and therefore eligibility for the next stage of evaluation. This is done to determine the ability of each bidder to successfully execute Bedding 25mm 6:1 mortar mix according to specifications.
- Non-compliant bidders will be rejected after this phase and not continue to price 25mm Thick shall only determine whether a tender will further be evaluated and will not influence the points scored on Price.

NO	DESCRIPTION	WEIGHTS	MINIMUM SCORE
1	Previous experience in similar construction: (Stormwater structures, concrete works,) <ul style="list-style-type: none"> • Works between R30,000 and R50,000 (4 points) • Works between R50,000 and R100,000 (8 points) • Works above R100,000 (10 points) (Complete MBD 6.1. Clause 10. fully)	10	4
	TOTAL	10	4

- The purpose of the comparison is to ensure a meaningful evaluation; bidders are requested to furnish detailed information of substantiation of compliance to the evaluation criteria. The service provider should at least score the minimum of 4 points out of the 10 points in order to be considered to the next evaluation phase.

POINT SCORING

All quotations received will be evaluated on the 80/20 point scoring basis. The 80 points will be for Price and 20 points are for Broad Based Black Economic Empowerment (BBBEE) for attaining the BBBEE status level of contribution in accordance with the table below:
 The RFQ will be evaluated on the basis of the 80/20-point system as stipulated in the Preferential Procurement Policy Framework Act.

- 80 points for Price
- 20 points for BBBEE level of contribution

BBBEE Status level of contributor	Number of points(80/20 system)
1	20
2	18
3	14
4	12
5	8
6	6
7	4
8	2

	Non-compliant contributor	0
COMPULSORY RETURNABLE DOCUMENTS REQUIRED:	<ul style="list-style-type: none"> • Company registration documents • Certified Copies of ID's of members/directors (Not copy of a copy) • Completed MBD 1, MBD 4, MBD 6.1, MBD 8, MBD 9 • MBD 1. Invitation to bid • MBD 4. Declaration of interest. • MBD 6.1 B-BBEE Status Level of Contribution. • MBD 8: Declaration of bidders past supply chain management practices. • MBD 9: Certificate of independent bid determination. • Schedule (fixed prices including Vat) • Authority of Signatory must be completed and signed in case of a business not sole proprietor or one-person business or board of director's resolution authorizing signature to sign off the bid documents. • If the Bidding Entity operates from home/ family place and is not responsible for municipal account, the bidder must submit sworn affidavit. • Copy of latest municipal account/signed lease agreement by both parties. • If the responsibility of payment of municipal services is that of the tenant/lessee, please provide proof of payment of The bidding entity as well as all its directors must submit Municipal account which is not more than three (3) months in arrears or valid lease agreement which is in the name of the business and or the directors, which must stipulate the responsibility of payment of municipal services. • If the business operates from the different address as per CIPC document, affidavit must be provided 	
CLOSING DATE AND TIME	Tuesday 07 December 2021 @ 11:00AM	
SUBMISSION OF QUOTES	Tender box Reception Desk of SCM Unit Upper Level West Wing Civic Centre Krugersdorp	
ENQUIRIES:	Michael Stadler @ michael.stadler@mogalecity.gov.za – 082 334 3542 / 011 951-2147	

CONDITIONS:

- All prices quoted must be **inclusive of VAT** (if Vat registered).
- All prices submitted must be fixed prices for the period of the quotation.
- If the price schedule is not signed the quotation will not be considered.
- No tipp-ex or correction fluid to be used on the quotation documentation- will lead to instant disqualification.
- Quotations completed in pencil will be regarded as invalid.
- All prices quoted must be valid for sixty (60) days from date of your offer
- **Bidder must attach the Central Supplier Database (CSD) registration summary report.**
- **Bidders must attach TCS Pin no (Tax Compliance Status).**
- **Bidders must attach municipal account or lease agreement as mentioned above.**

- TELEFAX OR E-MAIL QUOTATIONS WILL NOT BE ACCEPTED.

Name of Bidder: Tel No/ Cell No

Contact Person Fax Number

Residential Address

Postal Address

.....
.....
.....

.....
.....
.....

E-mail address:
.....

Signature

Date

CONSTRUCTION OF STORMWATER STRUCTURES ON AN AS AND WHEN REQUIRED BASIS

SCHEDULE/BOQ

The BOQ is only for evaluation purposes. Orders will be specific the works required.

	Description	Unit of measure	Quantity	Unit Rate (R) Excl. VAT	Total Amount (R) Excl. VAT	Unit Rate (R) Incl. VAT	Total Amount (R) Incl. VAT
	<u>Kerb Inlets</u>						
1	Kerb Inlet: Complete 2.5m Length installation	Complete unit	4				
2	Kerb Inlet: U-Section	Single unit	1				
3	Kerb Inlet: End Block	Single unit	1				
4	Kerb Inlet: Slabs	Single unit	1				
5	Pre-Cast Cover slabs (1m*600mm*75mm) including lifting rings	Single unit	1				
6	Pre-Cast Cover slabs (1m*900mm*75mm) including lifting rings	Single unit	1				
7	Pre-Cast Cover slabs (1m*1200mm*75mm) including lifting rings	Single unit	1				
	<u>Construction of Brick Manholes:</u>						
8	450-600mm Diameter pipe up to 2,0m Deep	Complete unit	2				
	<u>Stormwater pipe outlet/inlet structures:</u>						
9	450-600mm Diameter pipe up to 2,0m Deep	Complete unit	2				
	<u>Supply and Install Stormwater concrete pipe culverts:</u>						
10	450-600mm Diameter 50D pipes up to 2,0m Deep	R/m	20				
	<u>Concrete Works:</u>						
11	Concrete works – channel etc, thickness depended on engineers requirements; 20Mpa concrete strength	R/m ³	5				

	Description	Unit of measure	Quantity	Rate (R) Excl. VAT	Total Amount (R) Excl. VAT	Rate (R) Incl. VAT	Total Amount (R) Incl. VAT
	<u>Construction of Brick walls:</u>						
12	Brick works	R/m ²	5				
	<u>Stone Pitching:</u>						

13	Stone pitching	R/m ²	10				
	<u>Gabions:</u>						
14	Gabion installation	R/m ³	10				
	<u>Day Works:</u>						
15	Unskilled	R/day	10				
16	Skilled	R/day	5				
17	Walk behind Roller min. 600mm	R/day	2				
18	4 Ton Truck (min)	R/day	1				
19	TLB	R/day	1				
	<u>ASSOCIATED WORKS</u>						
20	Additional excavation where not included	R/m ³	10				
21	Hard rock excavation	R/m ³	10				
21	Mesh Steel Ref193	R/m ²	10				
22	Geotextile Grade A4 or Mactex N40.2 (Supply and install) or as specified.	R/m ²	10				
				Total			
				VAT	N/A	N/A	
				Total			

NB:

If the bidder/supplier is a VAT Vendor they must complete the pricing schedule indicating price including VAT

Or

if the bidder/supplier is not registered as a VAT Vendor they must complete the pricing schedule indicating price excluding VAT.

Name of Bidder: **Date:**

Signature: **Position:**

**PART A
INVITATION TO BID
MBD 1**

YOU ARE HEREBY INVITED TO BID FOR REQUIREMENTS OF MOGALE CITY LOCAL MUNICIPALITY					
RFQ NUMBER:	PWRT (R&T) 09/2022	CLOSING DATE:	07 DECEMBER 2021	CLOSING TIME:	11:00
DESCRIPTION	QUOTATIONS ARE HEREBY INVITED FROM SERVICE PROVIDERS WITH A CIDB GRADING OF 1GB OR 1CE FOR THE CONSTRUCTION OF STORMWATER STRUCTURES ON AN AS AND WHEN REQUIRED BASIS FOR A PERIOD OF TWELVE (12) MONTHS				
THE SUCCESSFUL BIDDER WILL BE REQUIRED TO FILL IN AND SIGN A WRITTEN CONTRACT FORM (MBD7).					

BID RESPONSE DOCUMENTS MAY BE DEPOSITED IN THE BID BOX SITUATED AT (STREET ADDRESS)

CNR. COMMISSIONER & MARKET STREET					
CIVIC CENTRE					
MOGALE CITY					
KRUGERSDORP					
1740					
SUPPLIER INFORMATION					
NAME OF BIDDER					
POSTAL ADDRESS					
STREET ADDRESS					
TELEPHONE NUMBER	CODE		NUMBER		
CELLPHONE NUMBER					
FACSIMILE NUMBER	CODE		NUMBER		
E-MAIL ADDRESS					
VAT REGISTRATION NUMBER					
TAX COMPLIANCE STATUS	TCS PIN:		OR	CSD No:	

B-BBEE STATUS LEVEL VERIFICATION CERTIFICATE [TICK APPLICABLE BOX]	<input type="checkbox"/> Yes <input type="checkbox"/> No	B-BBEE STATUS LEVEL SWORN AFFIDAVIT	<input type="checkbox"/> Yes <input type="checkbox"/> No
--	---	---	---

[A B-BBEE STATUS LEVEL VERIFICATION CERTIFICATE/ SWORN AFFIDAVIT (FOR EMES & QSEs) MUST BE SUBMITTED IN ORDER TO QUALIFY FOR PREFERENCE POINTS FOR B-BBEE]

ARE YOU THE ACCREDITED REPRESENTATIVE IN SOUTH AFRICA FOR THE GOODS /SERVICES /WORKS OFFERED?	<input type="checkbox"/> Yes <input type="checkbox"/> No [IF YES ENCLOSE PROOF]	ARE YOU A FOREIGN BASED SUPPLIER FOR THE GOODS /SERVICES /WORKS OFFERED?	<input type="checkbox"/> Yes <input type="checkbox"/> No [IF YES, ANSWER PART B:3]
---	--	---	---

TOTAL NUMBER OF ITEMS OFFERED		TOTAL BID PRICE	R
----------------------------------	--	--------------------	---

SIGNATURE OF BIDDER	DATE	
------------------------	-------	------	--

CAPACITY UNDER WHICH THIS BID IS SIGNED	
---	--

BIDDING PROCEDURE ENQUIRIES MAY BE DIRECTED TO:	TECHNICAL INFORMATION MAY BE DIRECTED TO:
--	--

DEPARTMENT/ DIVISION	Supply Chain Management Unit	CONTACT PERSON	Michael Stadler
CONTACT PERSON	Ofentse Matsose	TELEPHONE NUMBER	082 334 3542 / 011 951-2147
TELEPHONE NUMBER	(011) 951 2177 / 2014 / 2541	FACSIMILE NUMBER	
FACSIMILE NUMBER		E-MAIL ADDRESS	michael.stadler@mogalecity.gov.za
E-MAIL ADDRESS	ofentse.matsose@mogalecity.gov.za		

**PART B
TERMS AND CONDITIONS FOR BIDDING**

1. BID SUBMISSION:	
1.1.	BIDS MUST BE DELIVERED BY THE STIPULATED TIME TO THE CORRECT ADDRESS. LATE BIDS WILL NOT BE ACCEPTED FOR CONSIDERATION.
1.2.	ALL BIDS MUST BE SUBMITTED ON THE OFFICIAL FORMS PROVIDED– (NOT TO BE RE-TYPED) OR ONLINE
1.3.	THIS BID IS SUBJECT TO THE PREFERENTIAL PROCUREMENT POLICY FRAMEWORK ACT AND THE PREFERENTIAL PROCUREMENT REGULATIONS, 2017, THE GENERAL CONDITIONS OF CONTRACT (GCC) AND, IF APPLICABLE, ANY OTHER SPECIAL CONDITIONS OF CONTRACT.
2. TAX COMPLIANCE REQUIREMENTS	
2.1	BIDDERS MUST ENSURE COMPLIANCE WITH THEIR TAX OBLIGATIONS.
2.2	BIDDERS ARE REQUIRED TO SUBMIT THEIR UNIQUE PERSONAL IDENTIFICATION NUMBER (PIN) ISSUED BY SARS TO ENABLE THE ORGAN OF STATE TO VIEW THE TAXPAYER'S PROFILE AND TAX STATUS.
2.3	APPLICATION FOR THE TAX COMPLIANCE STATUS (TCS) CERTIFICATE OR PIN MAY ALSO BE MADE VIA E-FILING. IN ORDER TO USE THIS PROVISION, TAXPAYERS WILL NEED TO REGISTER WITH SARS AS E-FILERS THROUGH THE WEBSITE WWW.SARS.GOV.ZA.
2.4	FOREIGN SUPPLIERS MUST COMPLETE THE PRE-AWARD QUESTIONNAIRE IN PART B:3.
2.5	BIDDERS MAY ALSO SUBMIT A PRINTED TCS CERTIFICATE TOGETHER WITH THE BID.
2.6	IN BIDS WHERE CONSORTIA / JOINT VENTURES / SUB-CONTRACTORS ARE INVOLVED, EACH PARTY MUST SUBMIT A SEPARATE TCS CERTIFICATE / PIN / CSD NUMBER.
2.7	WHERE NO TCS IS AVAILABLE BUT THE BIDDER IS REGISTERED ON THE CENTRAL SUPPLIER DATABASE (CSD), A CSD NUMBER MUST BE PROVIDED.
3. QUESTIONNAIRE TO BIDDING FOREIGN SUPPLIERS	
3.1.	IS THE ENTITY A RESIDENT OF THE REPUBLIC OF SOUTH AFRICA (RSA)? <input type="checkbox"/> YES <input type="checkbox"/> NO
3.2.	DOES THE ENTITY HAVE A BRANCH IN THE RSA? <input type="checkbox"/> YES <input type="checkbox"/> NO
3.3.	DOES THE ENTITY HAVE A PERMANENT ESTABLISHMENT IN THE RSA? <input type="checkbox"/> YES <input type="checkbox"/> NO
3.4.	DOES THE ENTITY HAVE ANY SOURCE OF INCOME IN THE RSA? <input type="checkbox"/> YES <input type="checkbox"/> NO
3.5.	IS THE ENTITY LIABLE IN THE RSA FOR ANY FORM OF TAXATION? <input type="checkbox"/> YES <input type="checkbox"/> NO
IF THE ANSWER IS "NO" TO ALL OF THE ABOVE, THEN IT IS NOT A REQUIREMENT TO REGISTER FOR A TAX COMPLIANCE STATUS SYSTEM PIN CODE FROM THE SOUTH AFRICAN REVENUE SERVICE (SARS) AND IF NOT REGISTER AS PER 2.3 ABOVE.	

**NB: FAILURE TO PROVIDE ANY OF THE ABOVE PARTICULARS MAY RENDER THE BID INVALID.
NO BIDS WILL BE CONSIDERED FROM PERSONS IN THE SERVICE OF THE STATE.**

SIGNATURE OF BIDDER:

CAPACITY UNDER WHICH THIS BID IS SIGNED:

DATE:

SWORN AFFIDAVIT – B-BBEE EXEMPTED MICRO ENTERPRISE

I, the undersigned,

Full name and surname	
Identity number	

Hereby declare under oath as follows:

- The contents of this statement are to the best of my knowledge a true reflection of the facts.
- I am a member / director / owner of the following enterprise and I am duly authorised to act on its behalf:

Enterprise Name	
Trading Name	
Registration number	
Enterprise Address	

3. I hereby declare under oath that:

- The enterprise is _____% black owned;
- The enterprise is _____% black women owned;
- Based on the management accounts and other information available for the _____ Financial year, the income did not exceed R 10 000 000.00 (ten million rands);
- Please confirm in the table below the B-BBEE level of contributor, **by ticking the applicable box:**

100% Black owned	Level One (135% B-BBEE procurement recognition)	
More than 51% black owned	Level Two (125% B-BBEE procurement recognition)	
Less than 51% black owned	Level Four (100% B-BBEE procurement recognition)	

- The entity is an empowering supplier in terms of the dti Codes of Good Practice.
- I know and understand the contents of the affidavit and I have no objection to take the prescribed oath and consider the oath binding on my conscience and on the owners of the enterprise which I represent in this matter.
- The sworn affidavit will be valid for a period of 12 months from the date signed by the commissioner.

Deponent Signature _____

Date: _____

 Commissioner of Oaths
 Signature and Stamp

DECLARATION OF INTEREST

1. No bid will be accepted from persons in the service of the state¹.
2. Any person, having a kinship with persons in the service of the state, including a blood relationship, may make an offer or offers in terms of this invitation to bid. In view of possible allegations of favouritism, should the resulting bid, or part thereof, be awarded to persons connected with or related to persons in service of the state, it is required that the bidder or their authorised representative declare their position in relation to the evaluating/adjudicating authority.

3 In order to give effect to the above, the following questionnaire must be completed and submitted with the bid.

- 3.1 Full Name of bidder or his or her representative:.....
- 3.2 Identity Number:
- 3.3 Position occupied in the Company (director, trustee, hareholder²):.....
- 3.4 Company Registration Number:
- 3.5 Tax Reference Number:.....
- 3.6 VAT Registration Number:
- 3.7 The names of all directors / trustees / shareholders members, their individual identity numbers and state employee numbers must be indicated in paragraph 4 below.
- 3.8 Are you presently in the service of the state? **YES / NO**
- 3.8.1 If yes, furnish particulars.
.....
.....

¹MSCM Regulations: “in the service of the state” means to be –

- (a) a member of –
 - (i) any municipal council;
 - (ii) any provincial legislature; or
 - (iii) the national Assembly or the national Council of provinces;
- (b) a member of the board of directors of any municipal entity;
- (c) an official of any municipality or municipal entity;

- (d) an employee of any national or provincial department, national or provincial public entity or constitutional institution within the meaning of the Public Finance Management Act, 1999 (Act No.1 of 1999);
- (e) a member of the accounting authority of any national or provincial public entity; or
- (f) an employee of Parliament or a provincial legislature.

² Shareholder” means a person who owns shares in the company and is actively involved in the management of the company or business and exercises control over the company.

3.9 Have you been in the service of the state for the past twelve months? **YES / NO**

3.9.1 If yes, furnish particulars.....

3.10 Do you have any relationship (family, friend, other) with persons in the service of the state and who may be involved with the evaluation and or adjudication of this bid? **YES / NO**

3.10.1 If yes, furnish particulars.

.....

3.11 Are you, aware of any relationship (family, friend, other) between any other bidder and any persons in the service of the state who may be involved with the evaluation and or adjudication of this bid? **YES / NO**

3.11.1 If yes, furnish particulars

.....

3.12 Are any of the company’s directors, trustees, managers, principle shareholders or stakeholders in service of the state? **YES / NO**

3.12.1 If yes, furnish particulars.

.....

3.13 Are any spouse, child or parent of the company’s directors trustees, managers, principle shareholders or stakeholders in service of the state? **YES / NO**

3.13.1 If yes, furnish particulars.

.....

3.14 Do you or any of the directors, trustees, managers, principle shareholders, or stakeholders of this company have any interest in any other related companies or business whether or not they are bidding for this contract. **YES / NO**

3.14.1 If yes, furnish particulars:

.....

4. Full details of directors / trustees / members / shareholders.

Full Name	Identity Number	State Employee Number

.....
Signature

.....
Date

.....
Capacity

.....
Name of Bidder

MOGALE CITY LOCAL MUNICIPALITY

PREFERENCE POINTS CLAIM FORM IN TERMS OF THE PREFERENTIAL PROCUREMENT REGULATIONS 2011

This preference form must form part of all bids invited. It contains general information and serves as a claim form for preference points for Broad-Based Black Economic Empowerment (B-BBEE) Status Level of Contribution

NB: BEFORE COMPLETING THIS FORM, BIDDERS MUST STUDY THE GENERAL CONDITIONS, DEFINITIONS AND DIRECTIVES APPLICABLE IN RESPECT OF B-BBEE, AS PRESCRIBED IN THE PREFERENTIAL PROCUREMENT REGULATIONS, 2017.

1. GENERAL CONDITIONS

1.1 The following preference point systems are applicable to all bids:

- 80/20 PREFERENCE POINT SYSTEM FOR ACQUISITION OF GOODS, SERVICES AND WORKS SERVICES FOR RAND VALUE EQUAL TO AND ABOVE R30 000 AND UPTO TO 50 MILLION (all applicable taxes included); and
- 90/10 PREFERENCE POINT SYSTEM FOR ACQUISITION OF GOODS, SERVICES AND WORKS WITH RAND VALUE ABOVE R50 MILLION (all applicable taxes included).

1.2 The value of this bid is estimated to **exceed** R30 000 up to R50Million (all applicable taxes included) and therefore the **.....80/20...** preference point system shall be applicable.

1.3 Preference points for this bid shall be awarded for:

- (a) Price; and
- (b) B-BBEE Status Level of Contribution.

1.4 The maximum points for this bid are allocated as follows:

	POINTS
PRICE	80
B-BBEE STATUS LEVEL OF CONTRIBUTION	20
Total points for Price and B-BBEE must not exceed	100

1.5 Failure on the part of a bidder to submit a B-BBEE Verification Certificate from a Verification Agency accredited by the South African Accreditation System (SANAS), or a Registered Auditor approved by the Independent Regulatory Board of Auditors (IRBA) or a sworn affidavit confirming annual turnover and level of black ownership in case of an EME and QSE together with the bid, will be interpreted to mean that preference points for B-BBEE status level of contribution are not claimed.

- 1.6 The purchaser reserves the right to require of a bidder, either before a bid is adjudicated or at any time subsequently, to substantiate any claim in regard to preferences, in any manner required by the purchaser.

2. DEFINITIONS

- (a) **“all applicable taxes”** includes value-added tax, pay as you earn, income tax, unemployment insurance fund contributions and skills development levies;
- (b) **“B-BBEE”** means broad-based black economic empowerment as defined in section 1 of the Broad-Based Black Economic Empowerment Act;
- (c) **“B-BBEE status level of contributor”** means the B-BBEE status received by a measured entity based on its overall performance using the relevant scorecard contained in the Codes of Good Practice on Black Economic Empowerment, issued in terms of section 9(1) of the Broad-Based Black Economic Empowerment Act;
- (d) **“bid”** means a written offer in a prescribed or stipulated form in response to an invitation by an organ of state for the provision of services, works or goods, through price quotations, advertised competitive bidding processes or proposals;
- (e) **“Broad-Based Black Economic Empowerment Act”** means the Broad-Based Black Economic Empowerment Act, 2003 (Act No. 53 of 2003) as amended by Act No 46 of 2013;
- (f) **“comparative price”** means the price after the factors of a non-firm price and all unconditional discounts that can be utilized have been taken into consideration;
- (g) **“consortium or joint venture”** means an association of persons for the purpose of combining their expertise, property, capital, efforts, skill and knowledge in an activity for the execution of a contract;
- (h) **“contract”** means the agreement that results from the acceptance of a bid by an organ of state;
- (i) **“EME”** means an Exempted Micro Enterprise as defined by Codes of Good Practice issued in terms of section 9 (1) of the Broad-Based Black Economic Empowerment Act, 2003 (Act No. 53 of 2003);
- (j) **“Firm price”** means the price that is only subject to adjustments in accordance with the actual increase or decrease resulting from the change, imposition, or abolition of customs or excise duty and any other duty, levy, or tax, which, in terms of the law or regulation, is binding on the contractor and demonstrably has an influence on the price of any supplies, or the rendering costs of any service, for the execution of the contract;
- (k) **“functionality”** means the measurement according to predetermined norms, as set out in the bid documents, of a service or commodity that is designed to be practical and useful, working or operating, taking into account, among other factors, the quality, reliability, viability and durability of a service and the technical capacity and ability of a bidder;
- (l) **“non-firm prices”** means all prices other than “firm” prices;
- (m) **“person”** includes a juristic person;

- (n) **“QSE”** means a Qualifying Small Enterprise as defines by Codes of Good Practice issued in terms of section 9 (1) of the Broad-Based Black Economic Empowerment Act, 2003 (Act No. 53 of 2003);
- (o) **“rand value”** means the total estimated value of a contract in South African currency, calculated at the time of bid invitations, and includes all applicable taxes and excise duties;
- (p) **“sub-contract”** means the primary contractor’s assigning, leasing, making out work to, or employing, another person to support such primary contractor in the execution of part of a project in terms of the contract;
- (q) **“total revenue”** bears the same meaning assigned to this expression in the Codes of Good Practice on Black Economic Empowerment, issued in terms of section 9(1) of the Broad-Based Black Economic Empowerment Act and promulgated in the *Government Gazette* on 9 February 2007;
- (r) **“trust”** means the arrangement through which the property of one person is made over or bequeathed to a trustee to administer such property for the benefit of another person; and
- (s) **“trustee”** means any person, including the founder of a trust, to whom property is bequeathed in order for such property to be administered for the benefit of another person.

3. **ADJUDICATION USING A POINT SYSTEM**

- 3.1 The bidder obtaining the highest number of total points will be awarded the contract.
- 3.2 Preference points shall be calculated after prices have been brought to a comparative basis taking into account all factors of non-firm prices and all unconditional discounts.
- 3.3 Points scored must be rounded off to the nearest 2 decimal places.
- 3.4 In the event that two or more bids have scored equal total points, the successful bid must be the one scoring the highest number of preference points for B-BBEE.
- 3.5 However, when functionality is part of the evaluation process and two or more bids have scored equal points including equal preference points for B-BBEE, the successful bid must be the one scoring the highest score for functionality.
- 3.6 Should two or more bids be equal in all respects, the award shall be decided by the drawing of lots.

4. POINTS AWARDED FOR PRICE

4.1 THE 80/20 OR 90/10 PREFERENCE POINT SYSTEMS

80/20 PREFERENCE POINT SYSTEM FOR ACQUISITION OF GOODS, SERVICES AND WORKS SERVICES FOR RAND VALUE EQUAL TO AND ABOVE R30 000 AND UPTO TO 50MILLION

- 1) (a)(i) The following formula must be used to calculate the points for price in respect of tenders (including price quotation) with a rand value equal to, or above R 30 000 and up to Rand value of R50 MILLION (inclusive of all applicable taxes included):

A maximum of 80 or 90 points is allocated for price on the following basis:

80/20

or

90/10

$$P_s = 80 \left(1 - \frac{P_t - P_{\min}}{P_{\min}} \right) \quad \text{or} \quad P_s = 90 \left(1 - \frac{P_t - P_{\min}}{P_{\min}} \right)$$

Where

P_s = Points scored for comparative price of bid under consideration

P_t = Comparative price of bid under consideration

P_{\min} = Comparative price of lowest acceptable bid

5. POINTS AWARDED FOR B-BBEE STATUS LEVEL OF CONTRIBUTION

- 5.1 In terms of Regulation 5 (2) and 6 (2) of the Preferential Procurement Regulations, preference points must be awarded to a bidder for attaining the B-BBEE status level of contribution in accordance with the table below:

B-BBEE Status Level of Contributor	Number of points (90/10 system)	Number of points (80/20 system)
1	10	20
2	9	18
3	6	14
4	5	12
5	4	8
6	3	6
7	2	4
8	1	2
Non-compliant contributor	0	0

- 5.2 A bidder who qualifies as an EME in terms of the B-BBEE Act must submit a sworn affidavit confirming Annual Total Revenue and Level of Black Ownership.
- 5.3 A Bidder other than EME or QSE must submit their original and valid B-BBEE status level verification certificate or a certified copy thereof, substantiating their B-BBEE rating issued by a Registered Auditor approved by IRBA or a Verification Agency accredited by SANAS.
- 5.4 A trust, consortium or joint venture, will qualify for points for their B-BBEE status level as a legal

entity, provided that the entity submits their B-BBEE status level certificate.

- 5.5 A trust, consortium or joint venture will qualify for points for their B-BBEE status level as an unincorporated entity, provided that the entity submits their consolidated B-BBEE scorecard as if they were a group structure and that such a consolidated B-BBEE scorecard is prepared for every separate bid.
- 5.6 Tertiary Institutions and Public Entities will be required to submit their B-BBEE status level certificates in terms of the specialized scorecard contained in the B-BBEE Codes of Good Practice.
- 5.7 A person will not be awarded points for B-BBEE status level if it is indicated in the bid documents that such a bidder intends sub-contracting more than 25% of the value of the contract to any other enterprise that does not qualify for at least the points that such a bidder qualifies for, unless the intended sub-contractor is an EME that has the capability and ability to execute the sub-contract.
- 5.8 A person awarded a contract may not sub-contract more than 25% of the value of the contract to any other enterprise that does not have an equal or higher B-BBEE status level than the person concerned, unless the contract is sub-contracted to an EME that has the capability and ability to execute the sub-contract.

6. BID DECLARATION

6.1 Bidders who claim points in respect of B-BBEE Status Level of Contribution must complete the following:

7. B-BBEE STATUS LEVEL OF CONTRIBUTION CLAIMED IN TERMS OF PARAGRAPHS 1.4 AND 5.1

7.1 B-BBEE Status Level of Contribution: = (maximum of 10 or 20 points)

(Points claimed in respect of paragraph 7.1 must be in accordance with the table reflected in paragraph 5.1 and must be substantiated by means of a B-BBEE certificate issued by a Verification Agency accredited by SANAS or a Registered Auditor approved by IRBA or a sworn affidavit.

8. SUB-CONTRACTING

8.1 Will any portion of the contract be sub-contracted?

(Tick applicable box)

YES	<input type="checkbox"/>	NO	<input type="checkbox"/>
-----	--------------------------	----	--------------------------

8.1.1 If yes, indicate:

- i) What percentage of the contract will be subcontracted.....? %
- ii) The name of the sub-contractor.....
- iii) The B-BBEE status level of the sub-contractor.....
- iv) Whether the sub-contractor is an EME.

(Tick applicable box)

YES	<input type="checkbox"/>	NO	<input type="checkbox"/>
-----	--------------------------	----	--------------------------

9. DECLARATION WITH REGARD TO COMPANY/FIRM

- 9.1 Name of company/firm:
- 9.2 VAT registration number:
- 9.3 Company registration number:

9.4 TYPE OF COMPANY/ FIRM

- Partnership/Joint Venture / Consortium
 - One-person business/sole propriety
 - Close corporation
 - Company
 - (Pty) Limited
- [TICK APPLICABLE BOX]

9.5 DESCRIBE PRINCIPAL BUSINESS ACTIVITIES

.....

.....

.....

9.6 COMPANY CLASSIFICATION

- Manufacturer
 - Supplier
 - Professional service provider
 - Other service providers, e.g. transporter, etc.
- [TICK APPLICABLE BOX]

9.7 MUNICIPAL INFORMATION

Municipality where business is situated:

Registered Account Number:

Stand Number:

9.8 Total number of years the company/firm has been in business:

9.9 I/we, the undersigned, who is / are duly authorised to do so on behalf of the company/firm, certify that the points claimed, based on the B-BBE status level of contribution indicated in paragraph 7 of the foregoing certificate, qualifies the company/ firm for the preference(s) shown and I / we acknowledge that:

- i) The information furnished is true and correct;
- ii) The preference points claimed are in accordance with the General Conditions as indicated in paragraph 1 of this form;
- iii) In the event of a contract being awarded as a result of points claimed as shown in paragraph 7, the contractor may be required to furnish documentary proof to the satisfaction of the purchaser that the claims are correct;
- iv) If the B-BBEE status level of contribution has been claimed or obtained on a fraudulent basis or any of the conditions of contract have not been fulfilled, the purchaser may, in addition to any other remedy it may have –

- (a) disqualify the person from the bidding process;

- (b) recover costs, losses or damages it has incurred or suffered as a result of that person's conduct;
- (c) cancel the contract and claim any damages which it has suffered as a result of having to make less favourable arrangements due to such cancellation;
- (d) restrict the bidder or contractor, its shareholders and directors, or only the shareholders and directors who acted on a fraudulent basis, from obtaining business from any organ of state for a period not exceeding 10 years, after the *audi alteram partem* (hear the other side) rule has been applied; and
- (e) forward the matter for criminal prosecution.

10. **Previous experience**

Provide the following information on relevant previous experience (indicate specifically projects of similar or larger size and/or which is similar with regard to type of work).

Description	Value (R, VAT excluded)	Year(s) executed	Reference		
			Name	Organization	Tel no

10.1 **Staffing Profile**

Provide information on key staff you intend utilizing on this contract, should it be awarded to you.

Name	Position in your organization	Qualifications	Experience

10.2 Infrastructure and resources available to execute this contract

10.2.1 Physical facilities

Description	Address	Area (m ²)

10.3 Plant and equipment

Description : Plant and equipment owned (or to be rented)	Number of units

10.4 List of shareholders by Name, Position, Identity number, Citizenship, HDI status and ownership as relevant.

Name	Date/Position Occupied in Enterprise	ID Number (please attach certified copies of ID's)	Date RSA Citizenship obtained	HDI	Women	Disabled	Youth (person not older than 35 years of age)	% of business/enterprise owned
							Total	100%

8.14 List of shareholders by Name, percentage (%) of business/enterprise owned, residential address.

Full Name	Identity (ID) Number (please attached certified copies of ID's)	% of business/ enterprise owned	Residential address

9. AUTHORITY FOR SIGNATORY

Please note that the sole proprietors or “one-person business” are not required to submit an official and duly signed authority of signatory.

Signatories for close corporations and companies shall confirm their authority by signing on behalf of the company/firm **by attaching to this page** a duly signed and dated copy of the relevant resolution of their members or their board of directors, as the case may be.

An example for a company is shown below:

Printed on company letterhead:

“By resolution of the board of directors passed on _____ 20 _____

Mr _____

has been duly authorized to sign all documents in connection with the bid for

Tender _____ No _____

and any Contract, which may arise there from on behalf of

SIGNED ON BEHALF OF THE COMPANY _____

IN HIS CAPACITY AS _____ CAPACITY AS _____

DATE: _____

SIGNATURE OF SIGNATORY: _____

AS WITNESSES: 1 _____

2 _____

10. I/we, the undersigned, who is / are duly authorised to do so on behalf of the company/firm, certify that the points claimed, based on the B-BBE status level of contribution indicated in paragraph 7 of the foregoing certificate, qualifies the company/ firm for the preference(s) shown and I / we acknowledge that:
- (i) The information furnished is true and correct;
 - (ii) The preference points claimed are in accordance with the General Conditions as indicated in paragraph 1 of this form.
 - (iii) In the event of a contract being awarded as a result of points claimed as shown in paragraph 7, the contractor may be required to furnish documentary proof to the satisfaction of the purchaser that the claims are correct;
 - (iv) If the B-BBEE status level of contribution has been claimed or obtained on a fraudulent basis or any of the conditions of contract have not been

fulfilled, the purchaser may, in addition to any other remedy it may have

-
- (a) disqualify the person from the bidding process;
- (b) recover costs, losses or damages it has incurred or suffered as a result of that person's conduct;
- (c) cancel the contract and claim any damages which it has suffered as a result of having to make less favourable arrangements due to such cancellation;
- (d) restrict the bidder or contractor, its shareholders and directors, or only the shareholders and directors who acted on a fraudulent basis, from obtaining business from any organ of state for a period not exceeding 10 years, after the audi alteram partem (hear the other side) rule has been applied; and
- (e) forward the matter for criminal prosecution

<p>WITNESSES</p> <p>1.</p> <p>2.</p>
--

<p>.....</p> <p>SIGNATURE(S) OF BIDDERS(S)</p> <p>DATE:</p> <p>ADDRESS</p> <p>.....</p> <p>.....</p>
--

MOGALE CITY LOCAL MUNICIPALITY

DECLARATION OF BIDDER'S PAST SUPPLY CHAIN MANAGEMENT PRACTICES

- 1 This Municipal Bidding Document must form part of all bids invited.

- 2 It serves as a declaration to be used by municipalities and municipal entities in ensuring that when goods and services are being procured, all reasonable steps are taken to combat the abuse of the supply chain management system.

- 3 The bid of any bidder may be rejected if that bidder, or any of its directors have:
 - a. abused the municipality's / municipal entity's supply chain management system or committed any improper conduct in relation to such system;
 - b. been convicted for fraud or corruption during the past five years;
 - c. willfully neglected, reneged on or failed to comply with any government, municipal or other public sector contract during the past five years; or
 - d. been listed in the Register for Tender Defaulters in terms of section 29 of the Prevention and Combating of Corrupt Activities Act (No 12 of 2004).

- 4 **In order to give effect to the above, the following questionnaire must be completed and submitted with the bid.**

Item	Question	Yes	No
4.1	<p>Is the bidder or any of its directors listed on the National Treasury's Database of Restricted Suppliers as companies or persons prohibited from doing business with the public sector?</p> <p>(Companies or persons who are listed on this Database were informed in writing of this restriction by the Accounting Officer/Authority of the institution that imposed the restriction after the <i>audi alteram partem</i> rule was applied).</p> <p>The Database of Restricted Suppliers now resides on the National Treasury's website(www.treasury.gov.za) and can be accessed by clicking on its link at the bottom of the home page.</p>	<p>Yes</p> <input type="checkbox"/>	<p>No</p> <input type="checkbox"/>
4.1.1	If so, furnish particulars:		

4.2	Is the bidder or any of its directors listed on the Register for Tender Defaulters in terms of section 29 of the Prevention and Combating of Corrupt Activities Act (No 12 of 2004)? The Register for Tender Defaulters can be accessed on the National Treasury's website (www.treasury.gov.za) by clicking on its link at the bottom of the home page.	Yes <input type="checkbox"/>	No <input type="checkbox"/>
4.2.1	If so, furnish particulars:		
4.3	Was the bidder or any of its directors convicted by a court of law (including a court of law outside the Republic of South Africa) for fraud or corruption during the past five years?	Yes <input type="checkbox"/>	No <input type="checkbox"/>
4.3.1	If so, furnish particulars:		
Item	Question	Yes	No
4.4	Does the bidder or any of its directors owe any municipal rates and taxes or municipal charges to the municipality / municipal entity, or to any other municipality / municipal entity, that is in arrears for more than three months?	Yes <input type="checkbox"/>	No <input type="checkbox"/>
4.4.1	If so, furnish particulars:		
4.5	Was any contract between the bidder and the municipality / municipal entity or any other organ of state terminated during the past five years on account of failure to perform on or comply with the contract?	Yes <input type="checkbox"/>	No <input type="checkbox"/>
4.7.1	If so, furnish particulars:		

CERTIFICATION

I, THE UNDERSIGNED (FULL NAME)
CERTIFY THAT THE INFORMATION FURNISHED ON THIS
DECLARATION FORM TRUE AND CORRECT.

I ACCEPT THAT, IN ADDITION TO CANCELLATION OF A CONTRACT, ACTION MAY BE
TAKEN AGAINST ME SHOULD THIS DECLARATION PROVE TO BE FALSE.

.....
Signature

.....
Date

.....
Position

.....
Name of Bidder

CERTIFICATE OF INDEPENDENT BID DETERMINATION

I, the undersigned, in submitting the accompanying bid:

(Bid Number and Description)

in response to the invitation for the bid made by:

(Name of Municipality / Municipal Entity)

do hereby make the following statements that I certify to be true and complete in every respect:

I certify, on behalf of: _____ that:

(Name of Bidder)

1. I have read and I understand the contents of this Certificate;
2. I understand that the accompanying bid will be disqualified if this Certificate is found not to be true and complete in every respect;
3. I am authorized by the bidder to sign this Certificate, and to submit the accompanying bid, on behalf of the bidder;
4. Each person whose signature appears on the accompanying bid has been authorized by the bidder to determine the terms of, and to sign, the bid, on behalf of the bidder;
5. For the purposes of this Certificate and the accompanying bid, I understand that the word "competitor" shall include any individual or organization, other than the bidder, whether or not affiliated with the bidder, who:
 - (a) has been requested to submit a bid in response to this bid invitation;
 - (b) could potentially submit a bid in response to this bid invitation, based on their qualifications, abilities or experience; and
 - (c) provides the same goods and services as the bidder and/or is in the same line of business as the bidder
6. The bidder has arrived at the accompanying bid independently from, and without consultation, communication, agreement or arrangement with any competitor. However communication between partners in a joint venture or consortium³ will not be construed as collusive bidding.
- 7.
8. In particular, without limiting the generality of paragraphs 6 above, there has been no consultation, communication, agreement or arrangement with any competitor regarding:

- (a) prices;
- (b) geographical area where product or service will be rendered (market allocation)
- (c) methods, factors or formulas used to calculate prices;
- (d) the intention or decision to submit or not to submit, a bid;
- (e) the submission of a bid which does not meet the specifications and conditions of the bid; or
- (f) bidding with the intention not to win the bid.

9. In addition, there have been no consultations, communications, agreements or arrangements with any competitor regarding the quality, quantity, specifications and conditions or delivery particulars of the products or services to which this bid invitation relates.

10. The terms of the accompanying bid have not been, and will not be, disclosed by the bidder, directly or indirectly, to any competitor, prior to the date and time of the official bid opening or of the awarding of the contract.

³ **Joint venture or Consortium means an association of persons for the purpose of combining their expertise, property, capital, efforts, skill and knowledge in an activity for the execution of a contract.**

10. I am aware that, in addition and without prejudice to any other remedy provided to combat any restrictive practices related to bids and contracts, bids that are suspicious will be reported to the Competition Commission for investigation and possible imposition of administrative penalties in terms of section 59 of the Competition Act No 89 of 1998 and or may be reported to the National Prosecuting Authority (NPA) for criminal investigation and or may be restricted from conducting business with the public sector for a period not exceeding ten (10) years in terms of the Prevention and Combating of Corrupt Activities Act No 12 of 2004 or any other applicable legislation.

.....
Signature

.....
Date

.....
Position

.....
Name of Bidder

PARTICULAR PROJECT SPECIFICATIONS

1. Method of Working

- The contractor must at all times exercise care while undertaking the work to ensure that trees, shrubs, hedges, flowers, etc on the pavements or private properties adjoining the work areas are not unnecessarily removed or negatively affected by the work. Should any damages occur as a result of negligence on the part of the Contractor, he/she shall be responsible for costs in this regard.
- The contract must ensure that adequate safety procedures are employed at all times when working on/next to public roads and storm water channels. The contractor should also issue the required safety/ protective clothing, tools and traffic signs required to perform the work. Staff shall wear safety boots, reflective jackets, gloves and dust masks.
- Sand, weeds and debris removed from road gutters, sidewalks, storm water channels, catch pits, manholes and outlets must be removed from site within two working days. Material can be stored in plastic bags before removal, but may not be deposited directly onto sidewalks. The Employer shall advise the Contractor on the location of the dump site. The Contractor shall be responsible for the dumping costs.
- For the upgrading of storm water drains/ catchpits and manholes, the lids must be removed by the Contractor and replaced immediately after the cleaning has been completed or adequately protected with danger tape to avoid injuries to pedestrians. No storm water lid or manhole cover should be left open or unattended to at any stage. Lids are heavy and care should be taken when removing them.
- Repair work to exposed sidewalks, kerbs and potholes should be completed the same day to prevent further damage and possible accidents. Should it not be possible to fully reinstate the work area the same day, the Contractor must ensure that adequate protection measures are put in place avoid injuries to pedestrians and motorists.
- The Contractor will be held accountable for any claims arising out of injuries or damage to private property as a result of negligence or failure to provide adequate protection measures during the execution of the project
- The Contractor must, at the commencement of the contract, submit the outline of his intended work schedule, for the approval of the Employer's representative
- Obstructions in waterways shall be removed when instructed by the Employer and the Contractor shall dispose of all material at designated spoil sites.
- When instructed by the Employer representative vegetation and debris removed shall be cut to size for transporting purposes.
- Excavations in excess of 1.5m deep should be executed with machines, unless otherwise determined by the Engineer.
- The stacking of storm water pipes on site should be done in such a manner that the pipes are confined and cannot roll/ move.

2. Preliminary and General

The tendered rate includes full compensation for the Contractor's charges to complete the full task inclusive of Preliminary and General, labour, plant, material and all other cost associated with completion of the task. No additional payment will be made for any item in the task not listed but form part of the execution of the works.

3. Kerb-Inlets:

- ❖ Supply and deliver 2,5m complet Kerb-Master kerb-inlet, left or right inlet with 4 Fig. 3 or 8b precast kerbs for shute construction.
- ❖ Excavation of material or removing of exciting damage kerb- inlet for replacement and removing from site.

- ❖ Construct brickwork from pipe to kerb-inlet, upto 1m depth. Burnt Clay Brick / Engineering bricks complying to SABS 227 built English bond.
- ❖ Concrete to be 20Mpa Wood floated.
- ❖ Rate shall be for complete supply and deliver to site, installation and removing of all excavated material.

4. Construction Brick Manholes:

- ❖ Bricks to be Burnt Clay Brick / Engineering bricks complying to SABS 227 – to be approved by engineer.
- ❖ Brickwork bond to be 1:3 cement: sand mortar.
- ❖ Construction to be English bond.
- ❖ Step irons to be installed in accordance to BS1247
- ❖ Manhole deeper than 2m to have Concrete Access Shaft rings installed from 2m
- ❖ Rate is inclusive of all plant requirements, excavation (soft to medium), compaction, reinstatement of layers and surface area, supply and install and the removing and disposing of material, finishing of area.

5. Construction Brick Manholes:

- ❖ Bricks to be Burnt Clay Brick / Engineering bricks complying to SABS 227 – to be approved by engineer.
- ❖ Foundation specification and size to be determined on site by the engineer. Concrete foundation to be paid under concrete works.
- ❖ Excavation up to 2 cubic meter to be included in rate.
- ❖ Brickwork bond to be 1:3 cement: sand mortar.
- ❖ Construction to be English bond.
- ❖ Pips to be flush with cement bag wash finish of all brick works.
- ❖ Rate is inclusive of all plant requirements, supply and install and the removing and disposing of material, finishing of area.

6. Supply and Install Stormwater concrete pipe culverts:

- ❖ Setting out and level indicators to be done by employer's representative/surveyor.
- ❖ Pipes to be 50d, Ogee joints, interlocking.
- ❖ Excavate to required depth.
- ❖ Class B bedding is applicable.
- ❖ Installation of pipes.
- ❖ Joints to be sealed with sand cement mix 3:1
- ❖ Backfilling to be done in accordance to Class B bedding and be equal to the excavated layerworks.
- ❖ Compact base and sub-base material layers to 93% MOD AASHTO.
- ❖ Rate is inclusive of all plant requirements, supply and install and the removing and disposing of excavated material.

7. Concrete works:

- ❖ Excavate area square to depth of solid material.
- ❖ Ensure vertical sides to the required depth / inclusive of shuttering.
- ❖ Compact in- situ material layers to 93% MOD AASHTO.
- ❖ Concrete is to be compacted into the mould by any method that will ensure dense concrete. (Vibration when required)
- ❖ Concrete to be class 20Mpa.
- ❖ The concrete to be woodfloated or steel floated depending on engineer's specifications.
- ❖ Concrete to be cured and protected against damage.
- ❖ Depth and size of concrete works depends on engineers requirements.
- ❖ Steel mesh reinforcing price per ton to include installation, when specified.

8. Construction of Brick walls:

- ❖ Bricks to be Burnt Clay Brick / Engineering bricks complying to SABS 227 – to be approved by engineer.
- ❖ Foundation specification and size to be determined on site by the engineer. Concrete foundation to be paid under concrete works.
- ❖ Brickwork bond to be 1:3 cement: sand mortar.
- ❖ Construction to be English bond.
- ❖ Brick works to be paid per meter square.
- ❖ Rate is inclusive of all plant requirements, supply and install and the removing and disposing of material, finishing of area.

9. Stone Pitching:

- ❖ Trimming slopes and preparing slopes and excavated areas, backfilling with suitable material and compacting.
- ❖ Supply, hauling and placing all stone, grouting, concrete and the complete construction thereof.
- ❖ Rate is inclusive of all plant requirements, excavation, and compaction, reinstatement of layers and surface area to 1m behind pitching, supply and install and the removing and disposing of material, finishing of area.

10. Gabions:

- ❖ Trimming slopes and preparing slopes and excavated areas, backfilling with suitable material and compacting.
- ❖ Supply of stone, wire mesh cages (Class A galvanized), binders and connectors, and the cost of loading, transporting, offloading, assembly and filling of the cages, and completing of the construction of the gabions.
- ❖ Rate includes packing of exposed faces.
- ❖ Rate is inclusive of all plant requirements, excavation (volume of gabions), and compaction, reinstatement of layers and surface area to 1m behind gabions, supply and install and the removing and disposing of material, finishing of area.
- ❖ Concrete flooring to be paid separately, (concrete only)
- ❖ Rate to make provision for any size of gabion prescribed by the engineer.

11. Day Works

The day work rate will be used in accordance with the General Conditions of Contract (GCC 2010) clause 37.2, for the use in determining payment for work which cannot be qualified in specific units in the schedule of quantities, or work ordered by the engineer during the project which was not foreseen at tender stage and for which no applicable rate exists in the schedule of quantities. The Contractor and the Engineer will agree on the method of recording the working hours prior to the commencement of the work. Any long period of idling at any one time which in the opinion of the Engineer or his representative is beyond that required for normal operating conditions will not be paid. An instruction regarding all work to be carried out under daywork in terms of Clause 37.2 of the General Conditions of Contract will be issued at the discretion of the Engineer. Non-working hours for any reason shall not be measured for payment.

12. Contractor's Health And Safety Declaration

In terms of Clause 4(4) of the OHS Act 1993 Construction Regulations 2003 (referred to as "the regulations" hereafter), a contractor may only be appointed to perform construction work if the employer is satisfied that the contractor has the necessary competencies and resources to carry out the work safely in accordance with the Occupational Health and Safety act no 85 of 1993 and the OHS Act 1993 Construction Regulations 2003.

To that effect a person duly authorized by the tenderer must complete and sign the declaration hereafter in detail.

TYPICAL PIPE BEDDING DETAILS

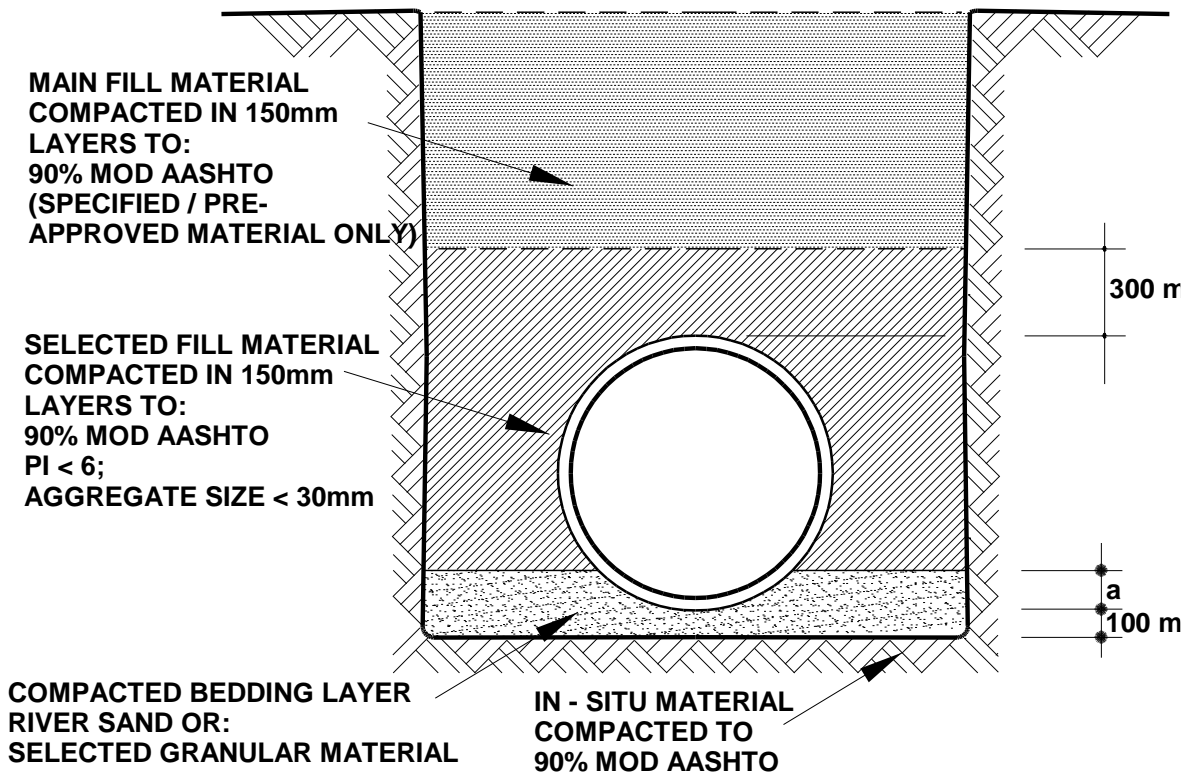

NOTES:

FILL MATERIAL TO BE PRE- APPROVED BY THE ENGINEER

Pipe dia.	Dimension (a)
450 mm	75 mm
600 mm	100 mm

Installation of Brick Manholes

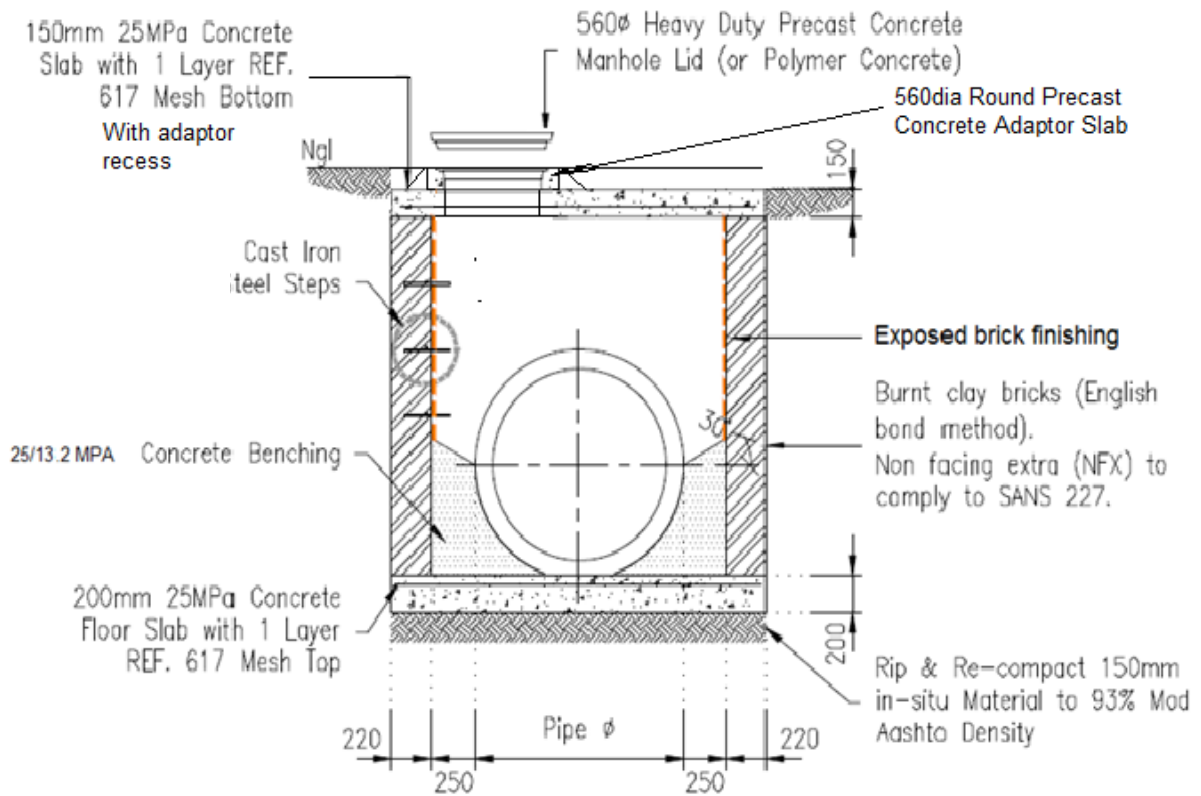

Stone Pitching

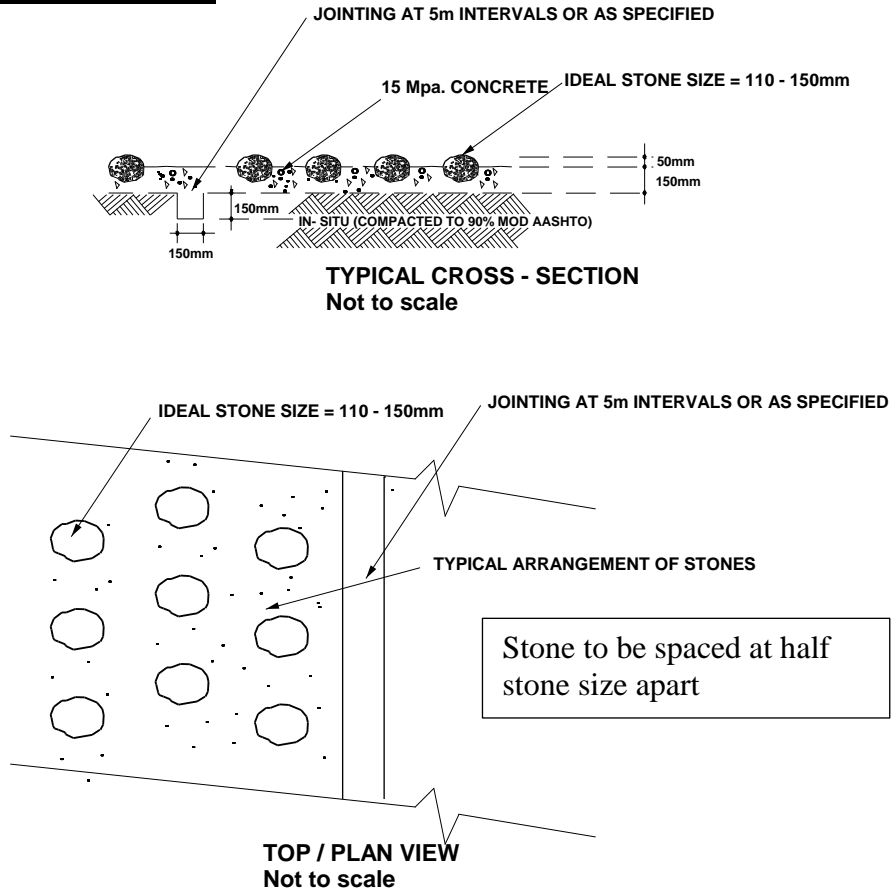

Stormwater pipe outlet/inlet structures

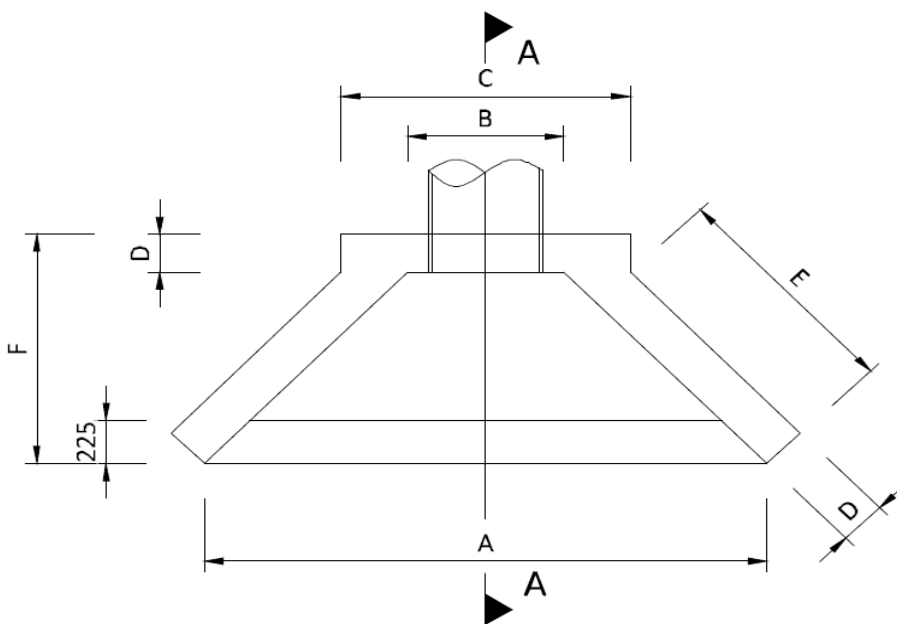

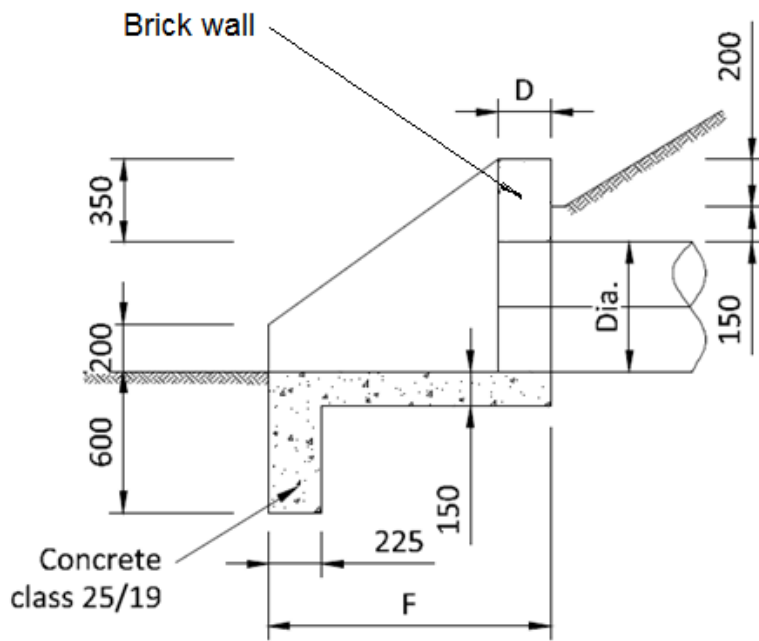

HEADWALL DIMENSIONS							
Dia.	A	B	C	D	E	INLET F	OUTLET F
450mm	2200	600	1160	220	930	1000	1350
600mm	2700	750	1390	220	1150	1200	1800

GABION BASKETS CONSTRUCTION

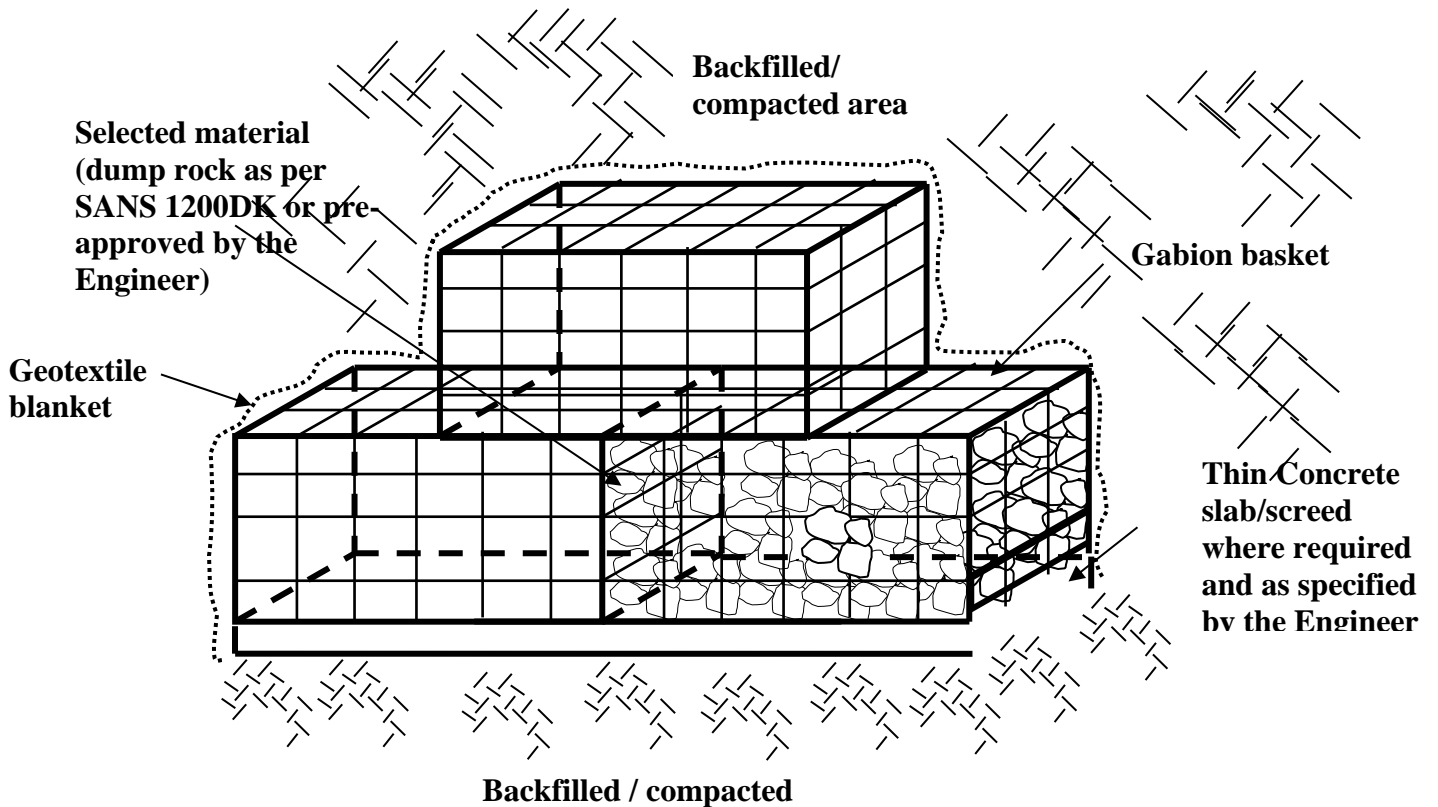

Storm water catch pits (Kerb-master Type)

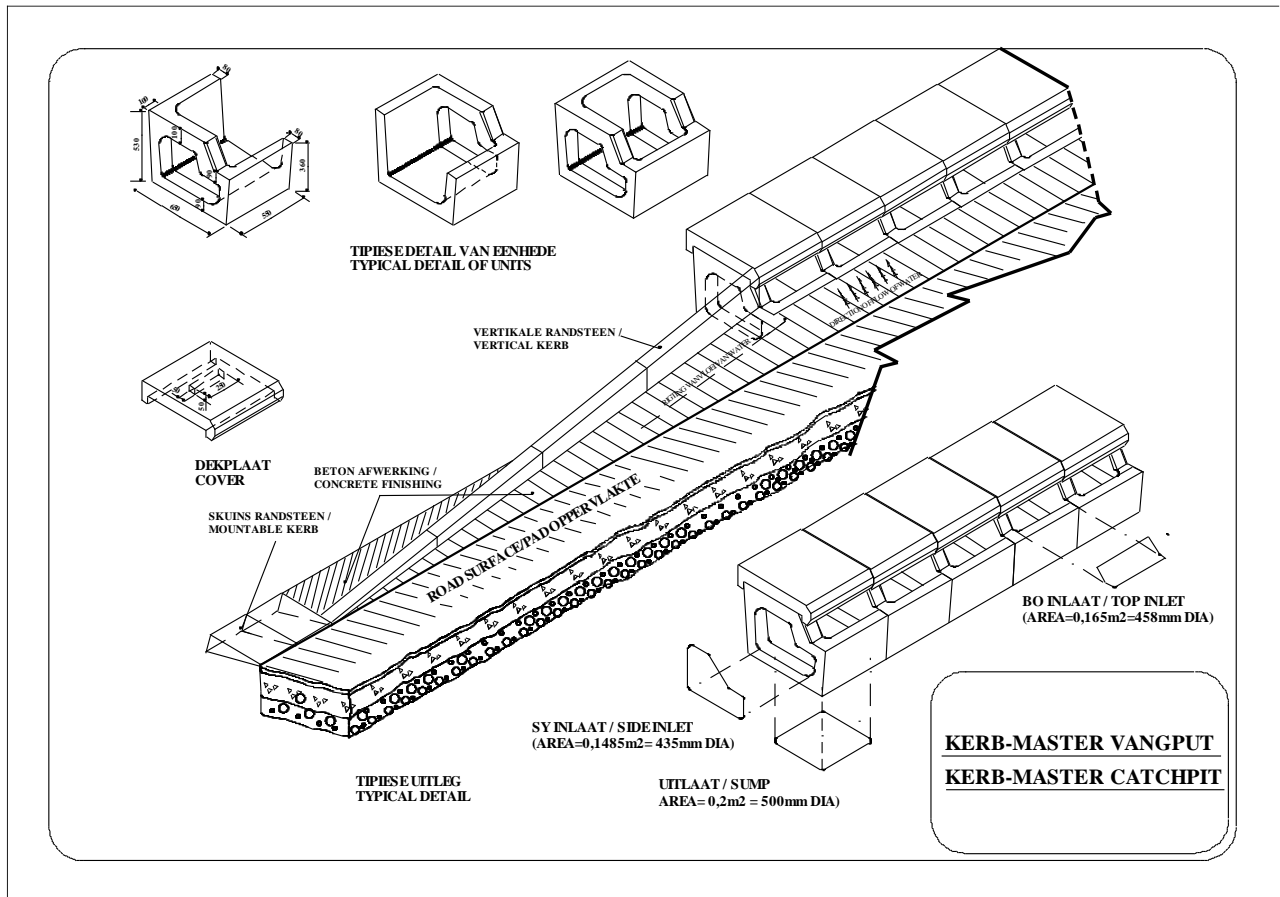

Cover slabs for Storm water catch pits : Various Types

1. Supply and place 600/900/1200mm wide x 75mm cover slabs to any site within Mogale city

